

July 16, 1970

## Hillsmith Exhibition

An exhibition of the works of Fannie Hillsmith opened July 12 in the Helen Bumpus Gallery of the Duxbury Free Library.

Scheduled to continue through Aug. 12, the show contains some of the artist's newest creations which she terms "variants." A group of round structures representing a new dimension in her work, they are being shown prior to a New York City show which will feature this phase of her work exclusively.

Fannie Hillsmith, a well-established artist for many years, is noted for her highly individual style and her artistic experiments.

In private life she is Mrs. Gordon Welchman and lives in Lexington, New York City, where she has a studio; and Jaffrey, N.H., where she has a summer home. She also spends some time each summer in Duxbury and one of her paintings, "The Sea at D," reflects her love of environment as well as her respect for nature.

The works being shown have been loaned by the Peridot Gallery of New York, the Weeden Gallery of Boston, and from the artist's personal collection.

The library gallery is open Mondays through Fridays from 10 a.m. to 8 p.m. and Saturdays from 10 a.m. to 6 p.m.

July 23, 1970

15

## Hillsmith Exhibition Continues

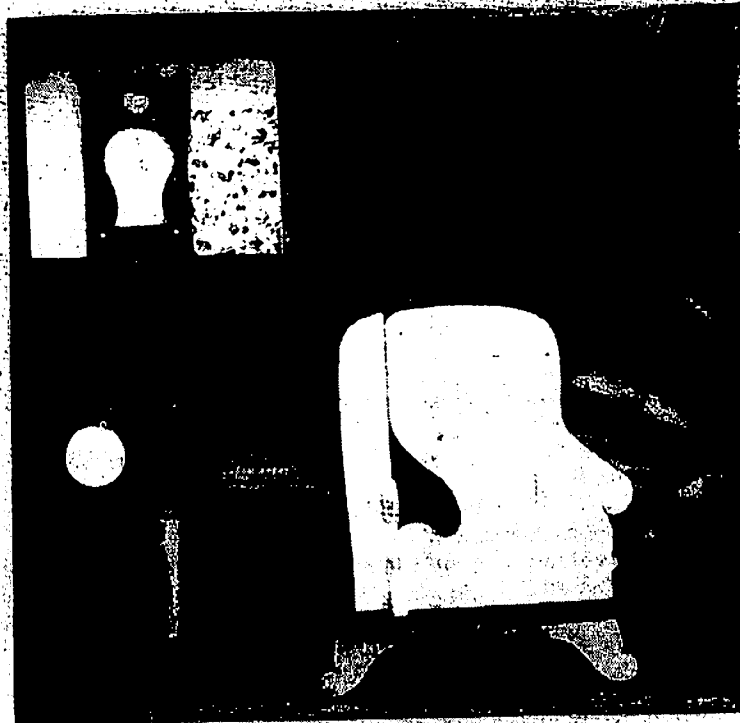

The "Ante Room," a construction being shown in the Fannie Hillsmith Exhibition at the Helen Bumpus Gallery of the Duxbury Free Library. The exhibition will continue until Aug. 12.

Author Katherine Perrutz,

SOUTH SHORE NEWS  
Wednesday, July 22, 1970

## Hillsmith Works Are Displayed at Duxbury Library

DUXBURY — An exhibition of the works of Fannie Hillsmith opened July 12 in the Helen Bumpus Gallery of the Duxbury Free Library.

Scheduled to continue through August 12, the show contains some of the artist's newest creations which she terms "variants." A group of round structures representing a new dimension in her work, they are being shown prior to a New York City show which will feature this phase of her work exclusively.

Fannie Hillsmith, a well established artist for many years is noted for her highly individual style and her artistic experiments.

In private life she is Mrs. W. Gordon Welchman and lives in Lexington, New York City where she has a studio; and Jaffrey, New Hampshire, where she has a summer home.

She also spends some time each summer in Duxbury, and one of her paintings, "The Sea at D," reflects her love of the seaside environment.

The works being shown have been loaned by the Peridot Gallery of New York, the Weeden Gallery of Boston, and the artist's personal collection.

The library gallery is open Mondays through Fridays from 10 a.m. to 9 p.m. and Saturday from 10 a.m. to 6 p.m.